Softly As In A Morning Sunrise

Wynton Kelly (album: Kelly Blue, 1959)

Solo Paul Chambers; 4:40

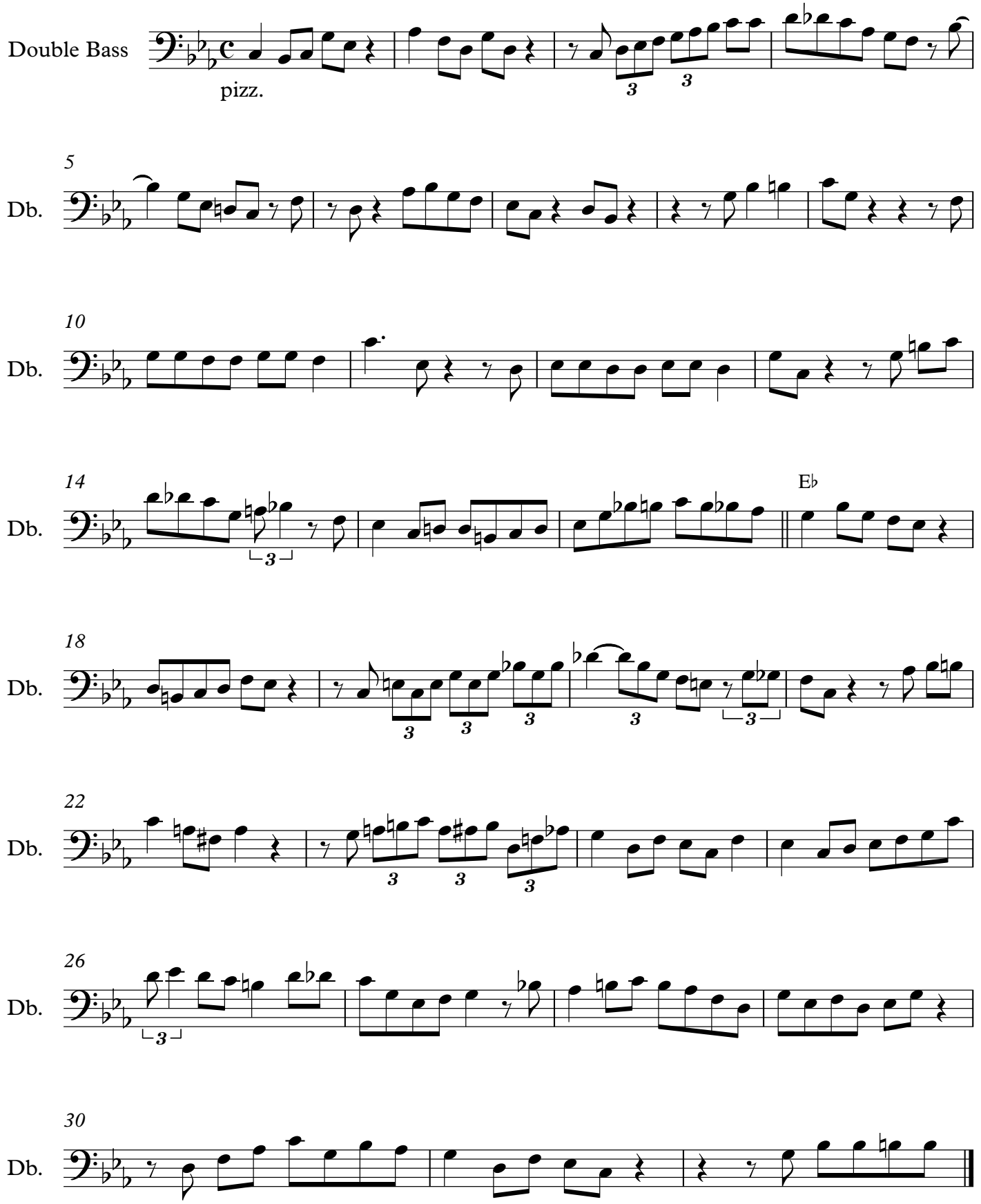

Now should be the first A part,
but Kelly plays the B instead!